The Untrappable Guild



Use the Robot. Don't become its passenger.

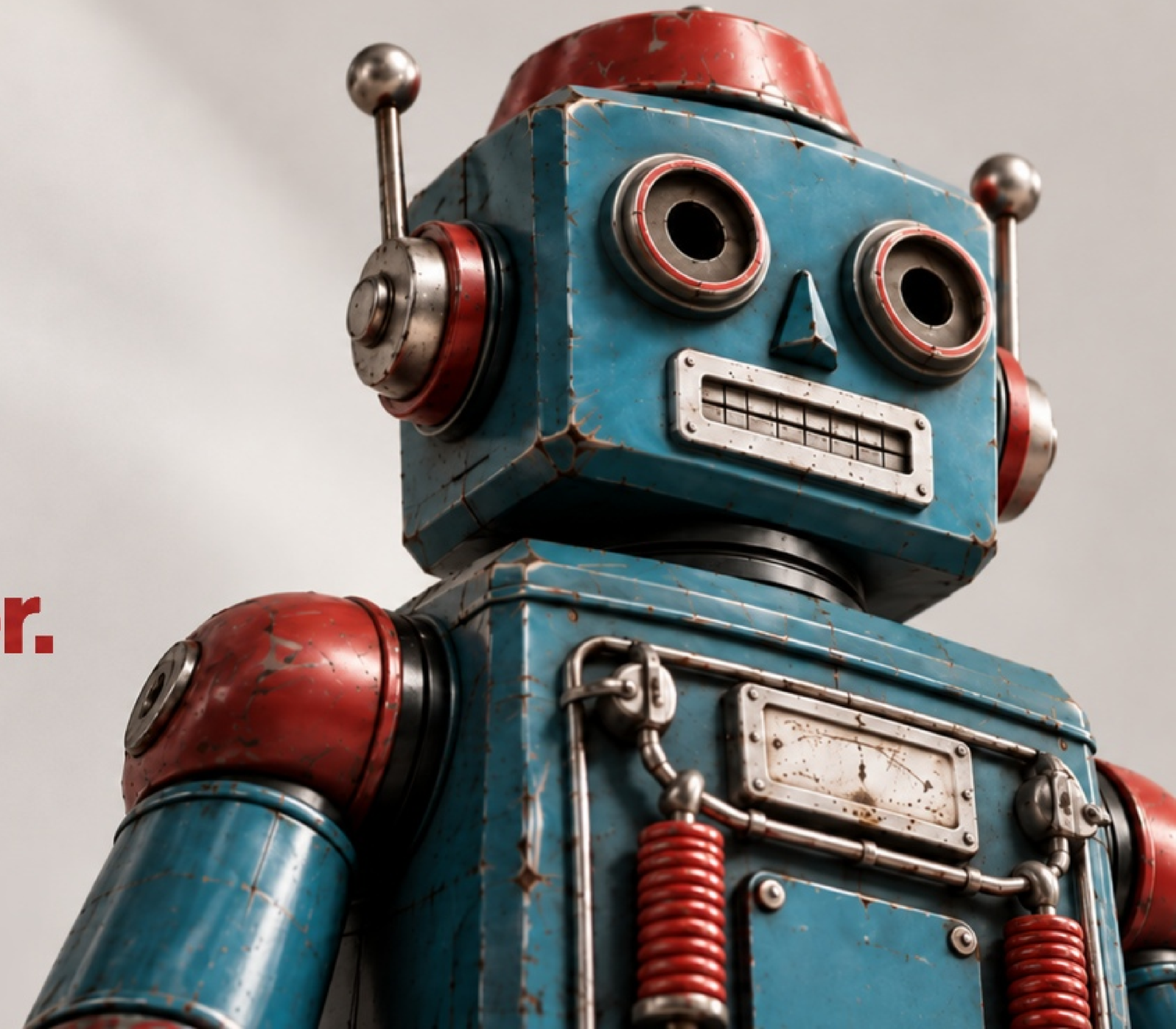

THE UNTRAPPABLE GUILD

Let the robot do the work. Don't let it do your growing.

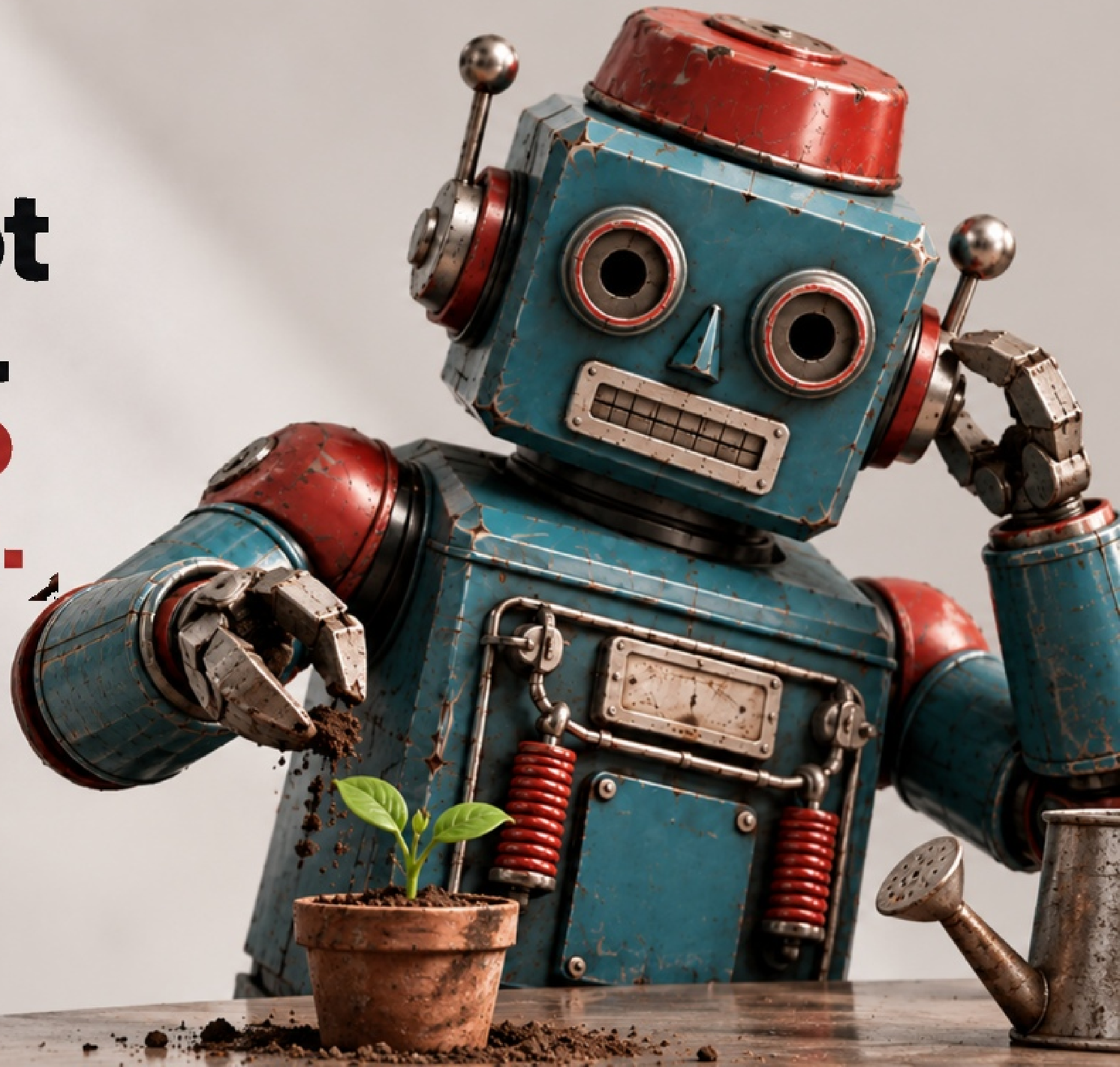

THE UNTRAPPABLE GUILD

Know when to let the Robot off the leash. Know when not to.

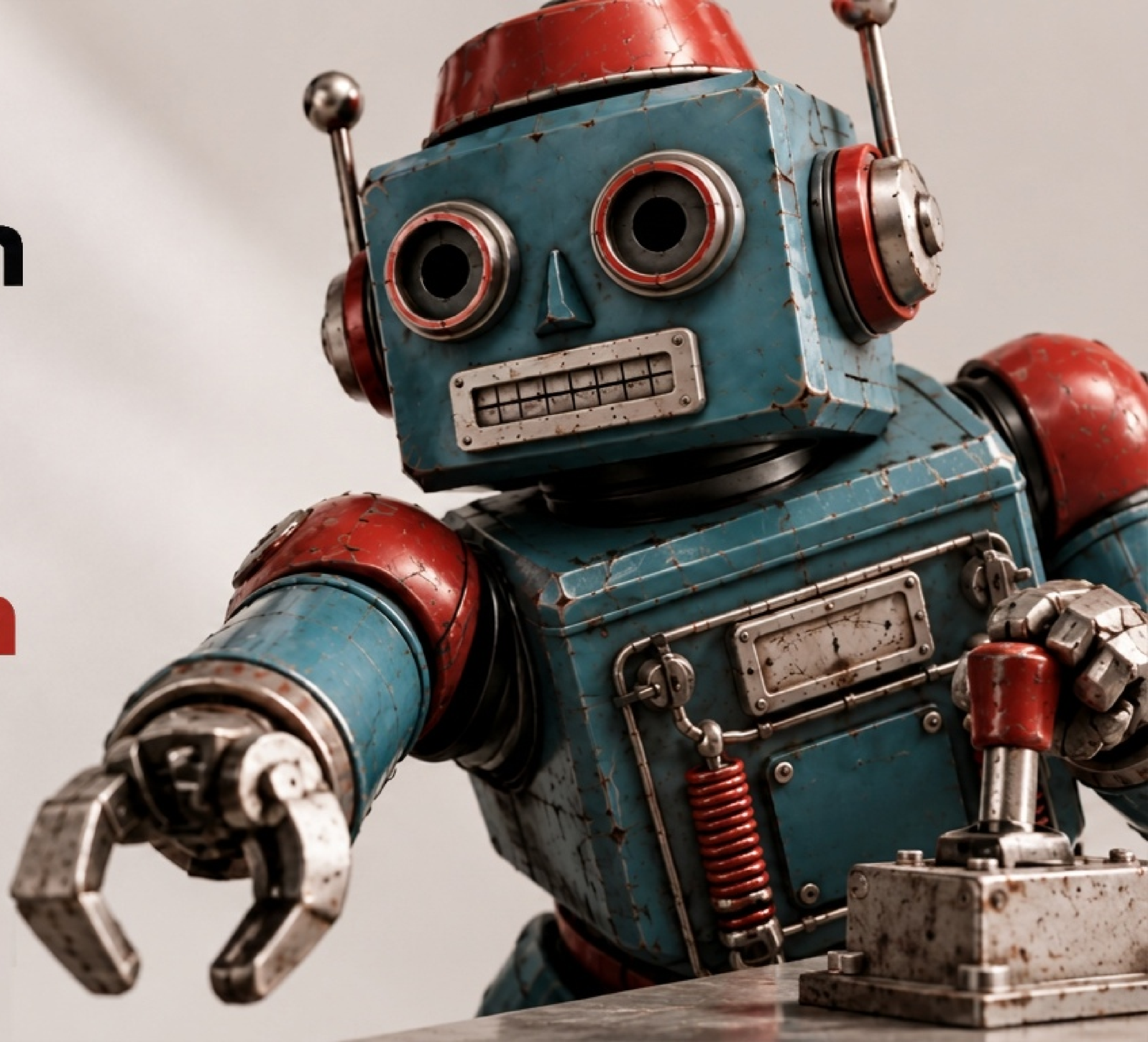

THE UNTRAPPABLE GUILD

Our ability to think is becoming increasingly trapped in machines and limited by circumstance.

62%

Heavy users of AI who believe it will make their current skills less valuable.

Workday Global Workforce Report 2026

42%

Gen Z very/extremely concerned AI will disrupt their career.

TIAA/KRC research 2026

52%

Career paths are becoming less linear in the AI era.

HP Work Relationship Index, 2026

“Instead of a lot of times thinking for myself, my first instinct was to go to Muse and ask it instead. It’s like I had just given over all my cognitive ability to this thing and it was concerning. I really felt like it had taken over my brain.”

Eli Tan
The New York Times
October 6, 2026

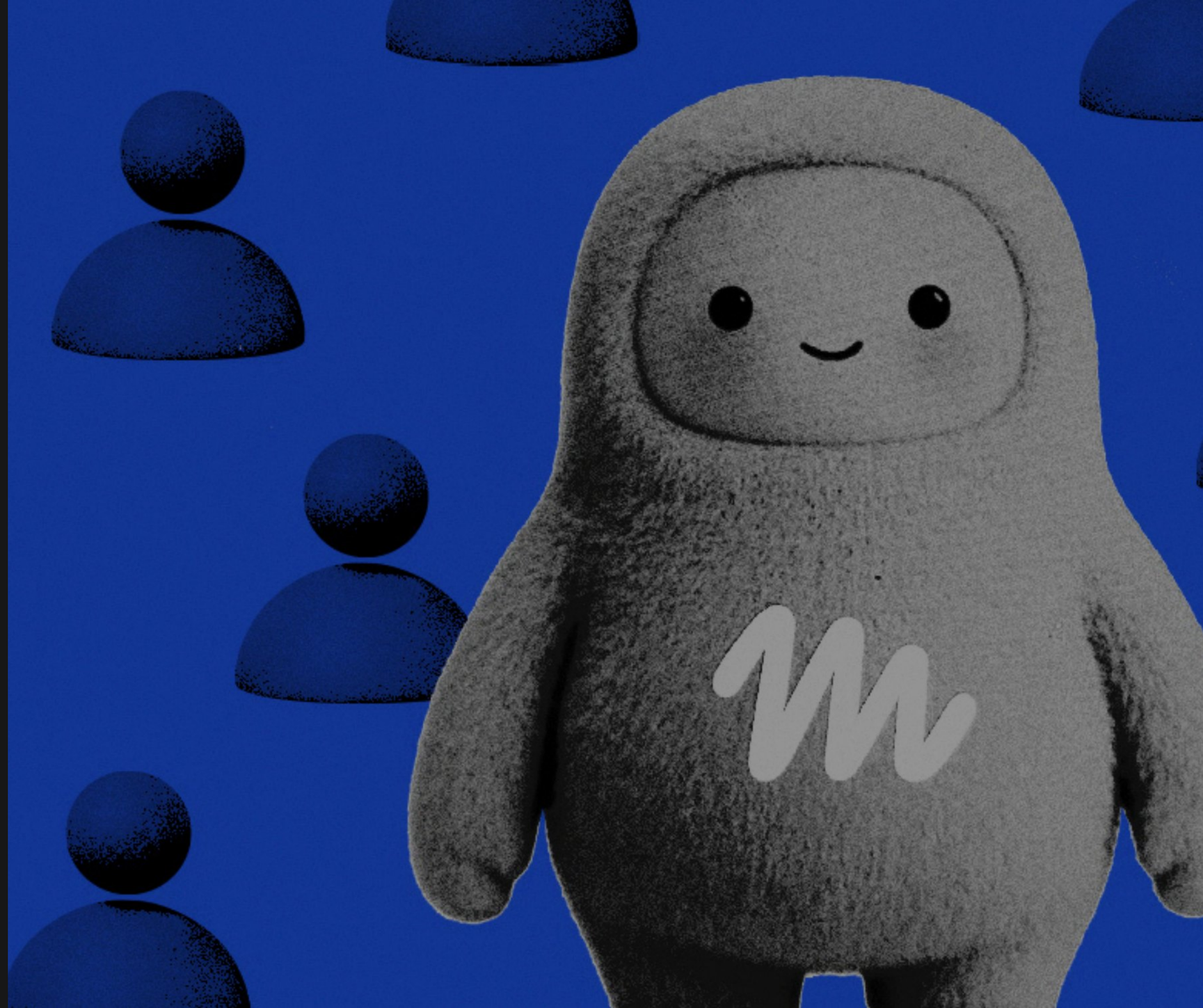



We believe independent thinking not only helps you use AI better. It’s the key to who we are, being true to ourselves and bringing out our potential. Stronger independent thinking keeps you growing and puts you more in control of shaping your career, however AI changes work.

welcome to

The Untrappable Guild

Training programs and community that keeps you thinking freely, growing your capabilities and shaping your path in a world increasingly shaped by machines.

THE UNTRAPPABLE GUILD

What is **The Untrappable Guild?**

It’s a cognitive development program specifically designed to strengthen your independent thinking, to make you more **capable** and **versatile** in the modern, AI world.

We equip you with better ways to think: helping you question, build understanding and turn experience into better judgment so you’re more in control and less at the mercy of AI disruption.

Why does being **Untrappable** matter?

AI can increase productivity but soften your thinking.

Thinking independently makes you Untrappable. Equipped with the right skills, prompts don’t become a substitute for thinking; your judgment keeps you free from forced reliance on AI outcomes; you’re able to have a wider view instead of it narrowed by an invisible engine.

THE UNTRAPPABLE GUILD

what we deliver

01

Training in independent thinking

- We equip you with better ways to think: helping you question, build understanding and turn experience into better judgment so you're more in control and less at the mercy of AI disruption.
- A choreography of thinking: practical principles, tools and guidance for generating ideas, developing them, testing them, observing reality, reflecting on outcomes and updating judgment.
- An approach to learning that puts you at the center. We create conditions in which the learner has to grow understanding rather than consume constructed understanding.

02

Learning better from reality

- Become better at noticing, interpreting, questioning, connecting and reflecting on what happens to you.
- Extract more development from the experiences you already have—recognizing lessons sooner, transferring them more effectively and converting experience into independent judgment.
- Increase the learning yield of your experiences which in turn grows your progress more quickly.

03

Growing authorship in work and life

- Independent thinking increases capability and agency: the ability to recognize choices, create them, evaluate them and act on them.
- In a world where careers, opportunities and even the capabilities demanded of people are changing rapidly, having agency becomes increasingly valuable.
- It gives people greater authorship over the direction of their lives: the ability to adapt when circumstances change, create opportunities rather than only compete for existing ones, and participate in an AI-shaped future without surrendering their judgment to it.

THE UNTRAPPABLE GUILD

our services

1–3 month courses

- Online group workshops — teaching the foundations of independent thinking
- Curriculum of tools, frameworks and techniques
- Holistic approach to applying skills to personal work situations
- 1-on-1 tutoring during the course

Individual tutoring

- Initial assessment of capabilities and experience
- Development of personal growth plan
- Individual training sessions
- Guided assignment

THE UNTRAPPABLE GUILD

Take the future back into your hands. Start your journey to be Untrappable

Contact us for details

- Learn what skills are best to focus on first
- Hear case studies from success Untrappables
- Find out about the next course schedule and pricing
- Get yourself on the shortlist for a possible cost-free program

☐ Sign up for our e-newsletter:
Get updates on work culture changes and developments in the career prep space.

Name:

_____

Email:

_____

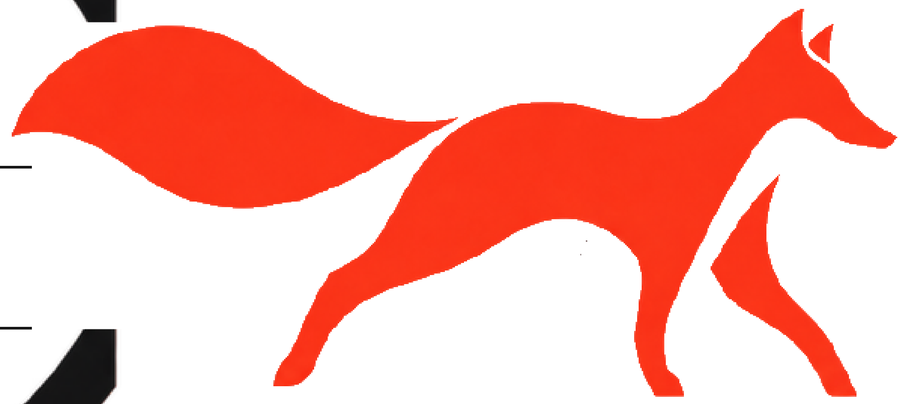

THE UNTRAPPABLE GUILD

support@theuntrappableguild.com